Composed for the Montclair State University Symphony Orchestra under the direction of Paul Hostetter.

~ Ariadne ~

Contrabass

Chris Opperman

I. The Celebration of King Minos ♩ = 144

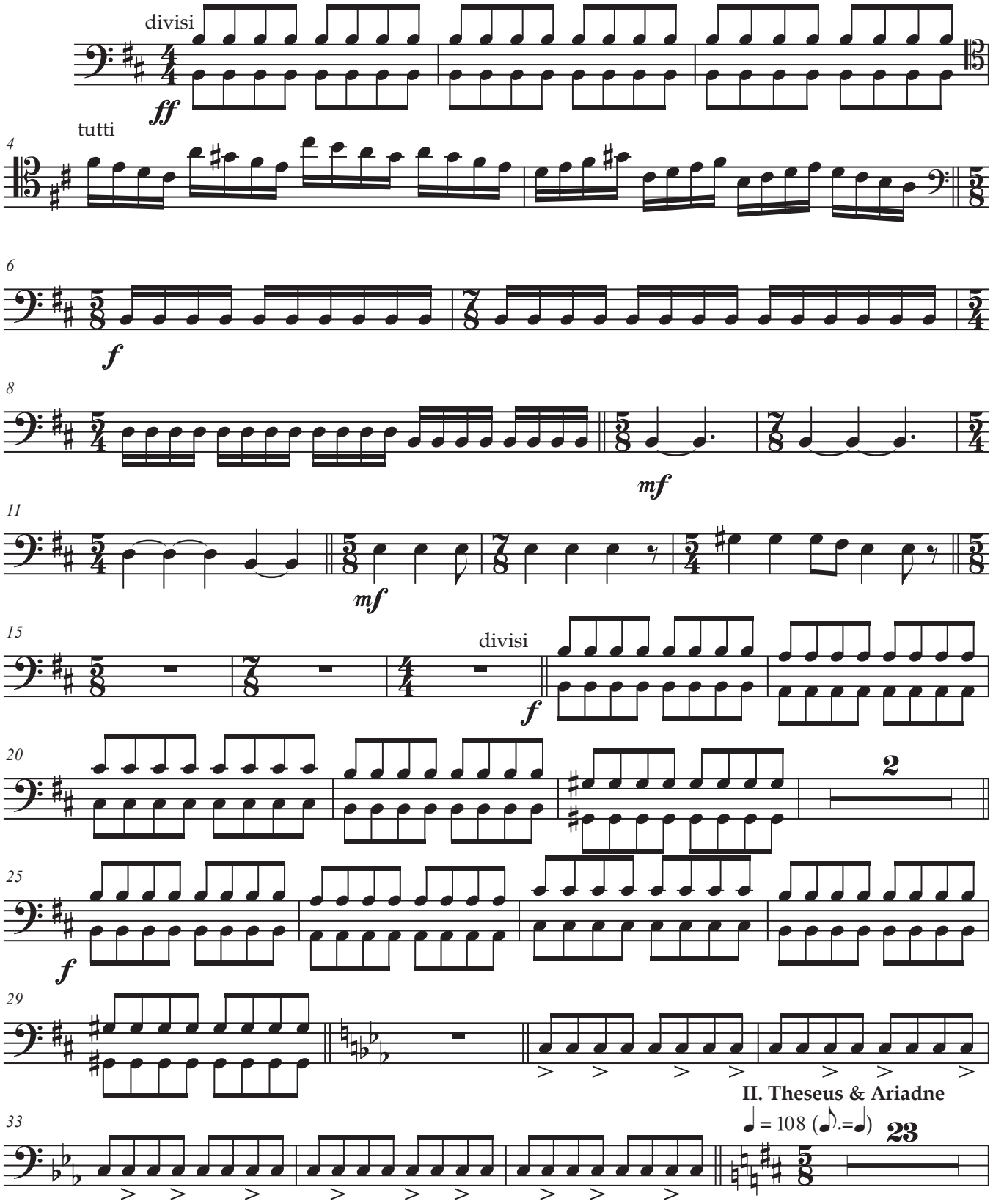

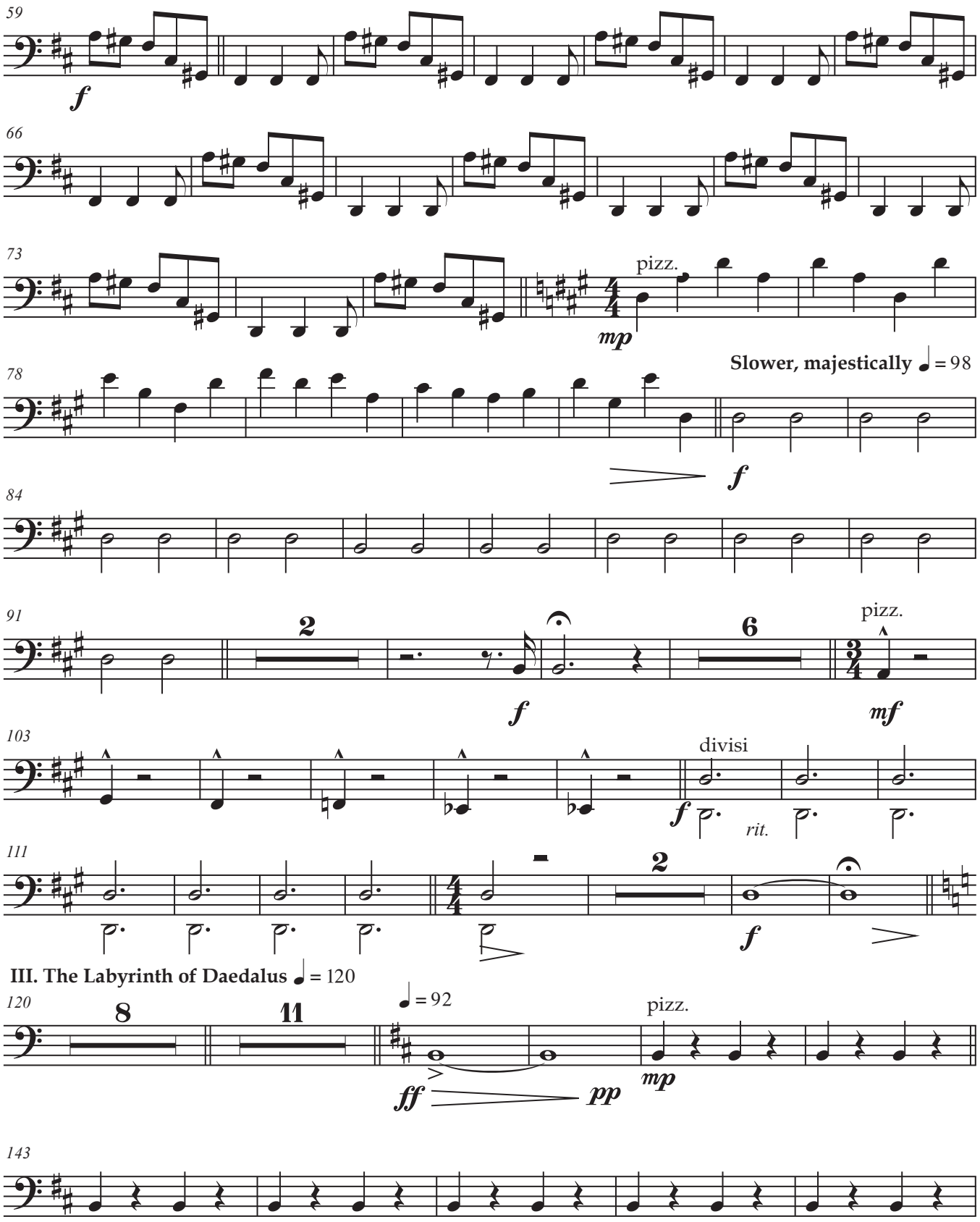
59
f
66
73
pizz.
mp
78
Slower, majestically ♩ = 98
f
84
91
2
f
6
pizz.
mf
103
divisi
f
rit.
111
2
f
III. The Labyrinth of Daedalus ♩ = 120
120
8
11
♩ = 92
ff
pp
pizz.
mp
143

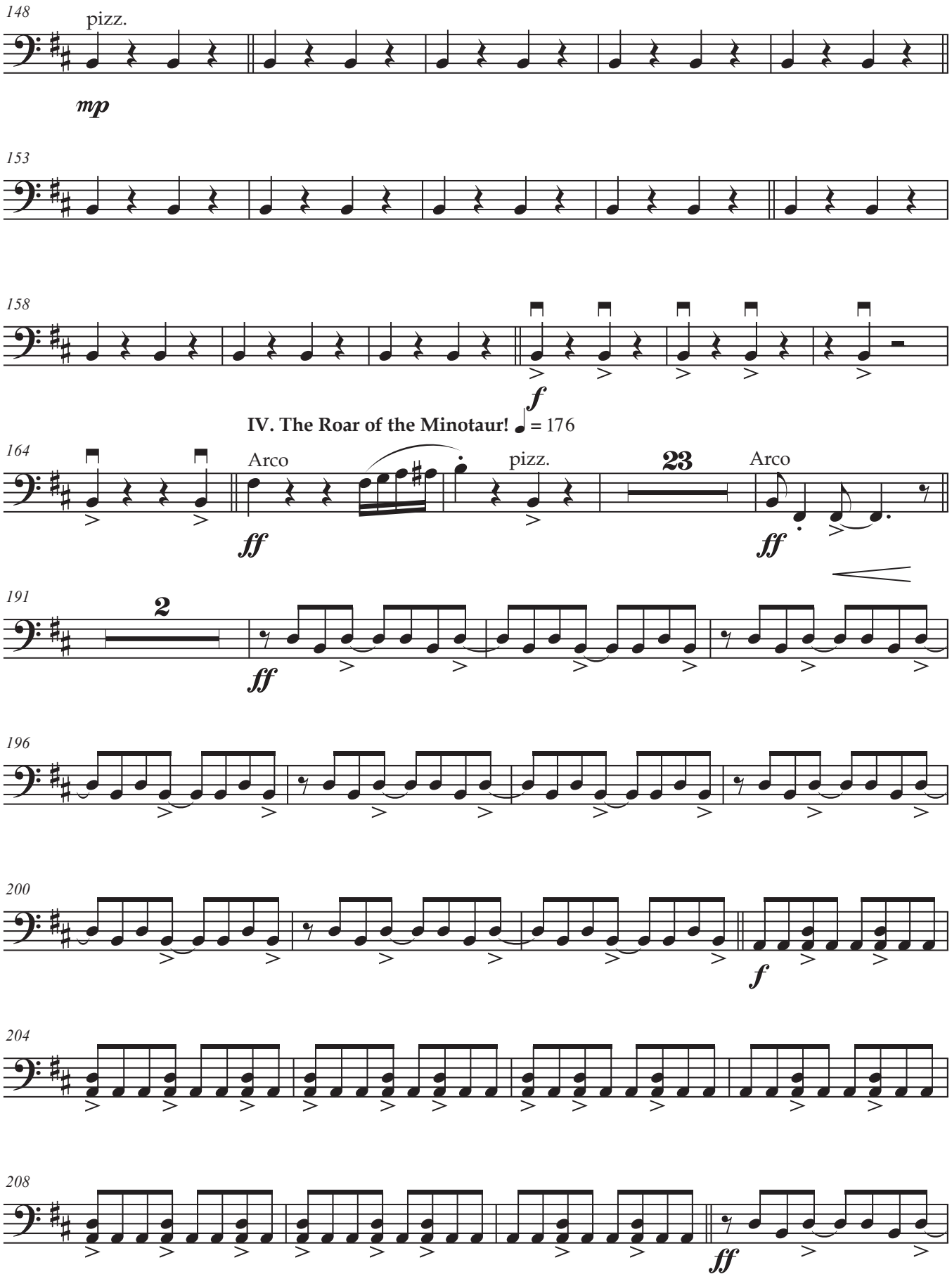
148
pizz.
mp
153
158
f
IV. The Roar of the Minotaur! = 176
164
Arco
ff
pizz.
23
Arco
ff
191
2
ff
196
200
f
204
208
ff

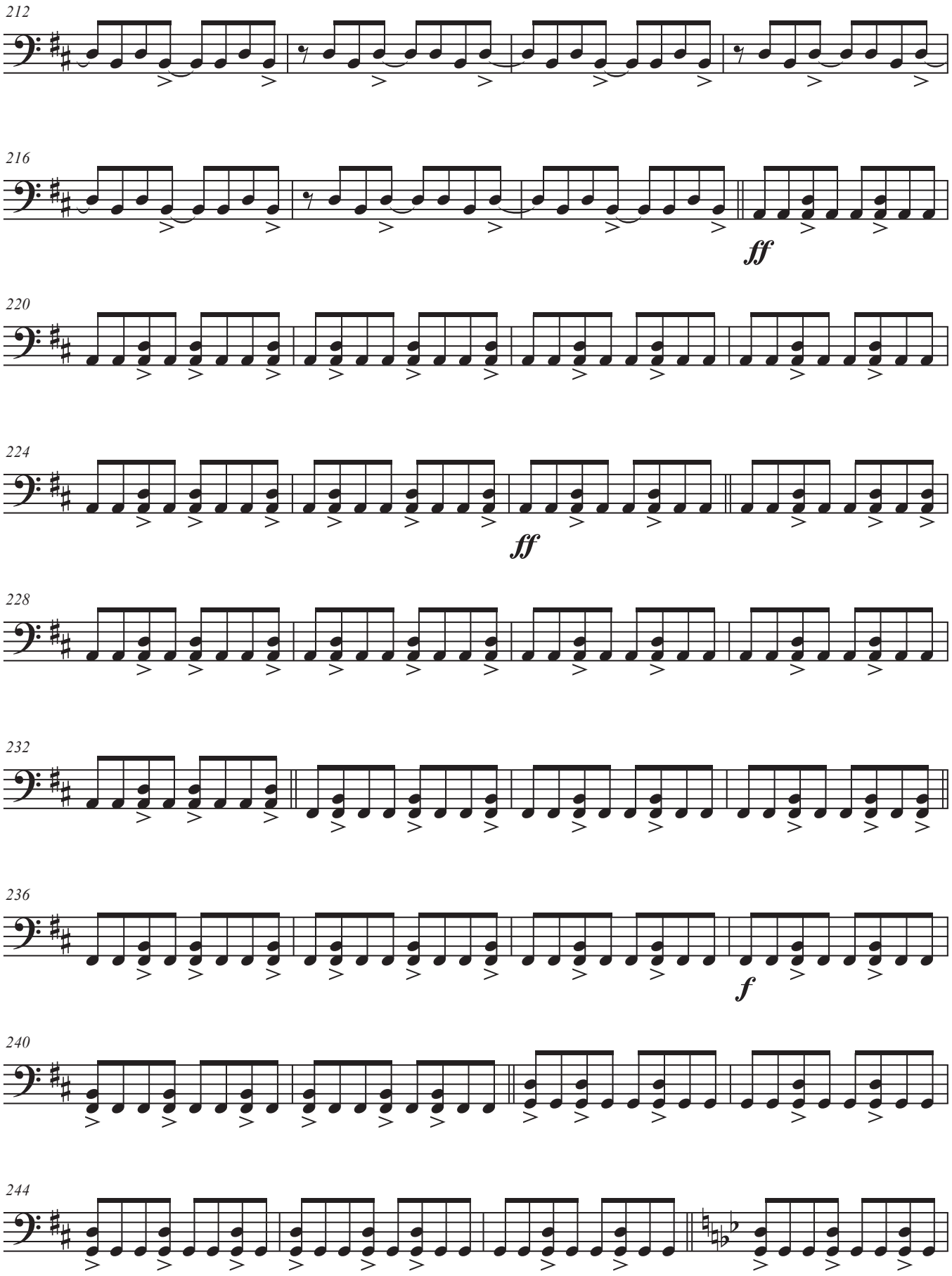
212
216
ff
220
224
ff
228
232
236
f
240
244

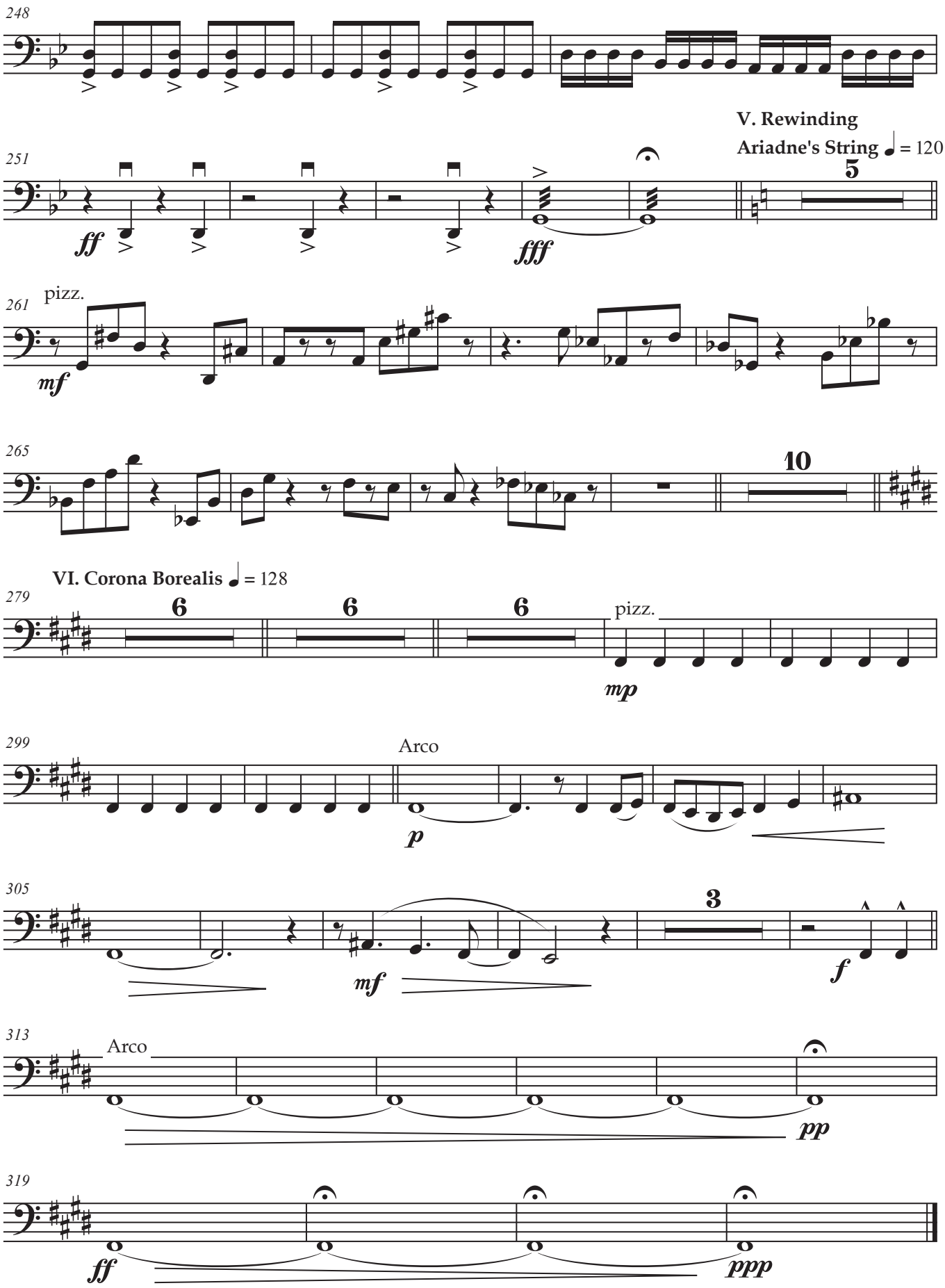
248
251
V. Rewinding
Ariadne's String ♩ = 120
ff
fff
5
261
pizz.
mf
265
10
VI. Corona Borealis ♩ = 128
279
6
6
6
pizz.
mp
299
Arco
p
305
3
mf
f
313
Arco
pp
319
ff
ppp